THE TIMES - VIRGINIAN
PUBLISHED EVERY THURSDAY
IN THE HEART OF VIRGINIA'S DARK TOBACCO BELT
Appomattox, Virginia, 24522
ESTABLISHED IN 1892
W. Lloyd Vaughan, J. Franklin Vaughan ..... Co-Publishers and Co-Editors
Mrs. Calvin Robinson ..... Assistant To The Editor
Mrs. Millard G. Stimpson ..... News Editor
Entered as second-class matter at the Post Office at Appomattox, Virginia, under the Act of Congress of March 3, 1879.
Address all correspondence to The Times-Virginian, Appomattox, Virginia 24522.
Subscription rates: $3.00 a year in Amherst, Appomattox, Buckingham, Campbell, Charlotte Nelson and Prince Edward Counties, elsewhere $3.50, payable in advance.
Single Copy 10¢
Member: Virginia Press Association

COUNCIL ELECTS VICE MAYOR

Cont'd from Page 1

Burke Guill submitted a request for resurfacing of 866 feet of Patricia Ann Lane, east and 512 feet of Cawthorne st. with bituminous material and stone to smooth out areas pitted out by heavy traffic. No estimate was available for the cost, but this work has to be done by State Highway workers rather than town workers because of the machinery involved. Council approved the project.

T. E. Conner also asked about progress in the proposed rat control program. He, Robert Hubbard and Martin Webb are the town's committee working with VPI Extension personnel and others. The program will soon get underway, according to town manager Booth, with town funds paying for certain of the materials involved and under the direction of J.A. Smith, extension agent, agriculture, and others.

Council was notified that a proposed ordinance concerning the keeping of livestock within the town limits is in the hands of the town's attorney, Harry Gordon Lawson.

Building permits have been granted to Lee-Grant Realty Corp. for an eight-unit apartment house at the corner of Evergreen Avenue and Booth Drive.

Council went on record to congratulate Moses Motors Co. for the excellent job of cleaning up and beautifying a lot on Confederate Blvd. which previously held autos damaged in accidents. Considerable discussion evolved from this as to how to "clean up" other sections of the town and county where junked autos litter the roadside.

CHESTNUT GROVE

Mr. and Mrs. Kemper Beasley, Sr. were callers in the home of Mr. and Mrs. Harry McFalls Sunday night.

Sunday visitors of Mr. and Mrs. Raymond G. Barr were Mr. and Mrs. Ray L. Duty, Karla Lea and Ray, Jr. of Andersonville.

Karen Harris spent the week end in the home of Mr. and Mrs. Jack Manis of Farmville.

Miss Leota Goodpasture and Mrs. Lillian Riddle both of Abingdon are spending a few days in the homes of the Repasses and Sanis.

Sunday visitors of Mr. and Mrs. Kemper Beasley, Sr. were the Marvin Reed family, the Harold Akers family and the Morris Phillipps familly, all of Christiansburg.

Mr. and Mrs. Joe Harris and family were Sunday visitors of Mr. and Mrs. Bernard Tolbert of Dillwyn

Visiting Mr. and Mrs. Wade Bryan of Dillwyn Sunday were Mr. and Mrs. Bob Bryan.

Gladys Morris of Bethesda, Md. spent the week end with Mrs. Beulah Morris and Bruce.

Mr. and Mrs. R. L. Harris and Mrs. C. H. Morris were Sunday afternoon visitors in the same home.

Charlie Senger of Clairdon, Pa. is spending this week in the home of Mr. and Mrs. Bill Senger.

Sunday dinner and supper guest in the home of Mr. and Mrs. Ralph Repass were Mr. and Mrs. Gil Price of Keysville, Mrs. Lillian Riddle and Miss Leota Goodpasture of Abingdon.

The William L. Carter family of Burkeville were Sunday visitors in the W. T. Cook home.

Mr. and Mrs. K.M. Beasley, Jr. and Katherne Ellen visited Mrs. Katherine Carson at Spout Spring Sunday.

Sunday visitors of Mr. and Mrs. Edward Senger were Mr. and Mrs. Preston Senger and family of Crewe.

Visiting Sunday in the home of Mr. and Mrs. Rice Snay at Andersonville were Mr. and Mrs. Roger Morris and family.

The Rev. Robert E. Johnson was Sunday dinner guest in the home of Mr. and Mrs. C. W. Morris, Mrs. Sonny O'Brien was a week end visitor in the same home.

Mr. and Mrs. Clarence Hicks of Richmond spent Monday with Mr. and Mrs. Bill Senger.

Mrs. Roger Morris honored Mrs. C. H. Morris at a birthday supper Saturday at their home, others attending were C. H. Morris, S. E. Morris, Don Morris and Todd.

Benefit Dinner Sat. At 12 Noon

A benefit dinner will be sponsored at the home of Miss Georginia Fleshman this Sat., Oct. 23, beginning at 12 p.m. until. The dinner will include good homecoming. Orders will be delivered to any one who will phone in. The proceeds will be for the benefit of the Deacon Board and the Va. Seminary and College. Please come out and help.

A bus and several cars made the special trip to Sparrows Point, Md., last Sunday. Music was rendered by a fellowship choir of the three churches, Galilee, Mount Shiloh and Promise Land. The pastor delivered the morning and afternoon sermons. All who attended enjoyed the all day services. Dinner was served in the church fellowship hall. The host pastor, Rev. C. O. Cooke, extended official welcome to all of the out-of-town guests. The bus returned to Appomattox at 10:30 p.m.

All officers, members and friends are cordially invited to attend the regular preaching services at the Promise Land Baptist Church this Sunday morning at 11 a.m. The guest minister will be the Rev. Barry Williams, pastor of the New Baptist Church of near Lynchburg. Music will be rendered by the Senior Choir.

Regular evening services will be rendered at the Mount Shiloh Baptist Church this fourth Sunday evening at 7 p.m. The Rev. Mr. Garland Bagley will be the guest speaker. The Junior Choir will render music. All officers, members and friends are asked to attend.

The Ladies Aid Society of Zion Baptist Church, Pamplin met recently in their regular monthly meeting. The club met in the home of Mrs. Magnolia Franklin, who was a gracious hostess. The meeting which was well attended had a very profitable business session, after which Mrs. Franklin served a delectable dinner.

News has been received here of the death of Mrs. Fannie Robinson of New York City. She was the only surviving sister of the late Mrs. Lucy Stevens. Funeral services will be conducted from the Galilee Baptist Church this Saturday at 2 p.m. West Funeral Home will be in charge of arrangements.

The East and West Bound Sunday School Union will convene with the Gravel Hill Sunday School this fifth Sunday at 10 a.m. All schools are asked to be present.

Mrs. Lillie Stevens had as a week end guest, Mrs. Elizabeth Griffin, of Baltimore, Md., who is a claim's authorizer with Social Security Administration.

All officers and members are asked to come out to the Galilee Sunday School this Sunday morning at 10 a.m.

Pastor Speaks

EMBLEMS OF THE SINNER

... Roms. 3:22-23

Int.: All men are sinners, whether they believe so or not. Irrespective of rank, rate, race, or reputation, the verdict of Heaven against all mankind is Romans 3:23, "For all have sinned and come short of the glory of God."

The fountain - head became polluted and now the whole stream has been contaminated. To deny this does not alter the fact either. Roms 3:19.

No, sin is not measured by our human standards. Man's judgement has been blinded, II Cor. 4:4.

Romans 3:22, says there is no difference in little or big sins. Years ago a Missionary discovered a fly that had contaminated the meat that the natives were eating. He took a magnifying glass and showed it to them and when they saw it, they smashed the glass. When God reveals our sins, we too, often want to smash the Bible or rebell against the preaching. A cesspool is a cesspool even if it is hidden by roses and a sinner is a sinner even though he may be covered by cultural or social background.

In Isa. 53:6, the lost are described as "straying sheep". In Ex. 34:6, the Bible says that the lost are described as "wandering sheep". In Exodus 32:8, the lost are described as "sheep that have turned aside".

Now there are some interesting things about the sheep. First of all they have no sense of direction. They can get off roll in their own meadow. Second, we find that sheep cannot cleanse themselves. Dogs will roll in the grass, birds will bathe in a bird-bath, but only God can cleanse a sinner. Thirdly, sheep are helpless when injured. The dog can lick his wounds, but only the shepherd can tend to an injured sheep, and only God can heal those who are sin sick. Fourthly, we find that sheepare defenseless. Most animals claw, bite, sting, or use speed, or have the ability to hide from their enemy, but the only protection for the sheep is the shepherd. John 10:11.

Another thing about a sheep is that we find they cannot find food or water. Mules are said to smell water but a sheep will eat or drink poison food and die.

Sixth, we find that sheep are easily frightened. This is the reason the shepherd must calm them with songs in the night.

Seventh, we find that sheep do not own their own wool. Sheep produce the wool but it belongs to the shepherd. All spiritual production in the Christian life belongs to the Shepherd. David confessed in Psalms 51:5, "Behold I was shapened in iniquity and in sin did my mother conceive me." David also declared in Psalms 58:3, that the wicked are estranged (alienated from God) from the womb, they go astray as soon as they are born, speaking lies." Psalms 119: 176, "I have gone astray like a lost sheep."

Jesus said in John 10:11, "I am the Good Shepherd, the Good Shepherd gives His life for the sheep." In I Peter 2:25, the Bible says, "For ye were as sheep going astray but are now returned unto the Shepherd and Bishop of your souls." In Matthew 18: 11, "If a man have a hundred sheep and one of them be gone astray, doth he not leave the ninty and nine and go into the mountain and seek that which is gone astray."

Yes friends, you are like lost sheep and you need to return to Jesus, but, unable to do so, you must cry out to him for mercy and grace. May this be the day that God would grant you faith to believe.

Earnie W. Lucas, Pastor
Bible Baptist Church
P.O. Box 661
Appomattox, Va. 24522

PRESBYTERIAN CHURCHES

APPO COURT HOUSE
Sunday School – 10 a.m.
Morning Worship – 11 a.m.
Guest Minister, Rev. Floyd M. Lucas, Sermon Topic: "What Christ Gives In Exchange"
Choir Rehearsal –Wed. –7:30 p.m. (Mrs. Karen Gibson, director. Practice has begun on a Christmas Cantata. Singers are urged to attend each practice.

WALKER'S PRESBYTERIAN
Hixburg, Va.
Morning Worship –9:45 a.m. Guest Minister –Rev. Floyd M. Lucas, Sermon Topic – "What Christ Gives In Exchange"

DIAL
GOOD NEWS
352-7900
LIBERTY BAPTIST CHURCH

Jesus Christ Is Alive!

WE WANT YOU TO COME AND SHARE HIS LIFE AT THE YOUTH RALLY FOR CHRIST AT

LIBERTY BAPTIST CHURCH

OCTOBER 22 - 24, 1971

FOR? ANY AND ALL YOUNG PEOPLE, ADULTS AND INTERESTED OBSERVERS WHOEVER YOU MAY BE.

WHO'S COMING?
1. THE FIFTY-MEMBER YOUTH CHOIR FROM CHESTER BAPTIST CHURCH UNDER THE DIRECTION OF STACY DAVIS.
2. GUITARIST AND FOLK SINGER, RAY MEARS FROM ALTAVISTA, VA.
3. LEWIS DRAPER, PASTOR AND YOUTH SPEAKER FROM RICHMOND, VA.

WHAT'S INCLUDED?
FRIDAY, 8:00 P. M. – SONG AND TESTIMONY SERVICE FEATURING CHESTER BAPTIST CHURCH YOUTH CHOIR (For All Ages).
SATURDAY, 8:00 P. M. – YOUTH COFFEE HOUSE (Especially for Youth) UNDER DIRECTION OF RAY MEARS AND LEWIS DRAPER
SUNDAY, 9:45 A. M. – SUNDAY SCHOOL
11:00 A. M. – WORSHIP SERVICE FEATURING RAY MEARS AND LEWIS DRAPER
7:30 P. M. – EVENING WORSHIP SERVICE

Ray Mears, Associate Pastor
Central Baptist Church
Altavista, Virginia

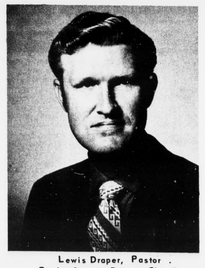
Lewis Draper, Pastor
Poplar Springs Baptist Church
Richmond, Virginia

THE BIBLE SPEAKS

BY LAWRENCE W. ALTHOUSE

NEVER TOO BROKEN

Lesson for October 24, 1971

Background Scripture: Isaiah 61; Ephesians 2:11-19; Colossians 1:21-23.
Devotional Reading: Isaiah 42:1-9.

"It cannot be fixed."

These are usually very disheartening words. A valuable vase has shattered into many pieces, a favorite coat has been badly torn, a once-dependable machine will perform no longer—all of them beyond repair.

So it is with life too. There is much brokenness within and between people. Relationships seem irreparable, lives seem ruined, communities seem torn asunder – all too broken to mend, it appears. There is a dramatic scene in John Masefield's poem, The Window In The Bye Street, with a widow present at the execution of her son. Deeply moved, she prays, and in her prayer she speaks of eternal life as "a rest for broken things too broke to mend."

It is true: there are some things that have become too broken for men to repair. Some people are like "Humpty Dumpty" in that "all the king's horses and all the king's men" can't put them together again." Often the most tragic consequence of sin is the knowledge that we cannot do anything to "make up for it." Though men are capable of destroying almost everything, there are many things they cannot repair.

The beauty of the Gospel of Jesus Christ is its word of hope and promise concerning all the brokenness of life. Jesus came to heal our brokenness, to make us whole again. He came as the fulfillment of Isaiah's ancient promise of a divine Healer:

...the Lord has annointed me to bring good tidings to the afflicted; he has sent me to bind up the brokenhearted, to proclaim liberty to the captives, and the opening of the prison to those who are bound... (Isaiah 61:1).

"Holy" and "Whole"

Christ's whole purpose in coming, said Paul, was to: "present you holy and blameless and irreproachable before him..." (Colossians 1:22). To be 'holy' is to be "whole." Both of these terms as well as "healthy" are derived from a common Old English word, hal, which means complete. Thus, the Gospel proclaims to us the assurance that things are new.' too broken that, by the power of Christ, they cannot be made whole.

We often make the mistake of giving up in that which is badly broken. There are some situations that leave us hopeless. We must remember that we never a situation so hopeless, never a man so helpless, never a cause so doomed as on Good Friday. Yet, says the Easter faith, life is never too broken to mend.

Passbook Savings
5% Per Annum
Certificate Savings
5.25 to 6.2% Per Annum
Harvest Higher Earnings From

MADISON HEIGHTS, VA.
2015 WARDS RD. 1001 CHURCH ST.
LYNCHBURG, VA.

Co-operative
Building and Loan Association
"WHERE YOU SAVE DOES MAKE A DIFFERENCE"

...nesty Oath Displayed

...Lee, IV, great grandson of General Robert ... the original document granting amnesty to the ...general. The Oath of Allegiance, signed by Gen... has been on display at the White House of the Con... Richmond, Va., and is now in the National Archi... Washington, D.C. Lost for more than 100 years, the ... was discovered last May under a stack of papers ... Confederacy and brought to Richmond for a spec... showing. Lee's great-grandson is vice president ... for Smith Bowman Company of Northern Virginia ...bers of "Virginia Gentlemen."

...d Annual Arts & Craft ...oming To Fine Arts Center

...ously spinning wet ...pressure; painters ...ect colors onto ...ed; combating ...g in their kilns; ...g creating texture ...ity activities when ...Virginia Arts and ...r returns Nov. 4. ...a Fair was well-...ded by those who ...by the craftsmen ...ed plans for this ...indicate that a ...range of arts and ...displayed hyper-...s all around the ...every medium ...ressed, including ...pod and stained ...sculpture, silver ...ger enameling, ...ing, rug hooking, ...ions, hand-painted ...on, hand-blocked ...ions in felt, leather ...ade dulcimers, guitars and autoharps. In addition, the songs of wandering ministrels will enhance the festivities and festivity of this year's Fair.

Of special interest is the fact that all items displayed will be for sale, thus affording the general public an opportunity to acquire handmade, original works of art, either for themselves or as special Christmas gifts. Planners of the Fair also point out that the event will be as informal as it is informative, with all artists and craftsmen heartily encouraging questions and discussions regarding their work.

The second annual Virginia Arts and Handcrafts Fair will open with a special preview showing for Art Center Members Thursday evening, November 4th, from 7 to 9:30 p.m. The Fair will be open to the public Fairday and Saturday, Nov. 5 and 6. Hours are from 10 a.m. to 5:30 p.m. and again from 7 to 9:30 p.m. both days.

First Baptist

Regular preaching service will be held at the First Baptist Church Sunday at 11 a.m.

Woman's Day Service will be held at 3 p.m. this Sunday. All ladies are asked to please be present Sunday, Oct. 24th. Family Sunday will be held the second Sunday in November at 11 a.m. All families are asked to be present.

Youth Day will be held the Fifth Sunday in this month, Oct. 31, 1971, at 11 a.m. The public is cordially invited. The program is sponsored by Mrs. T. W. Hamlet.

Jordan Baptist

"Not unto us, O Lord, not unto us, but unto thy name give glory, for thy mercy and thy truth's sake."

The Senior Choir will practice tonight (Thursday) at 7:30 All members are asked to please be present.

Don't forget regular preaching services Sun. at 11:00 a.m.

The usher board is planning an enjoyable program for Sunday at 7:00 p.m. Plan now to attend.

On the fifth Sunday night at 7:00 the Spiritual Knights will be here in concert. This program is being sponsored by the Junior Choir.

We are sorry to hear that Mr. Emory Austin has returned to the hospital and underwent an operaton. We ask your prayers for him.

Mr. Adoulphus Mosley wishes to thank everyone for their prayers and kindness while he was sick in the hospital and since his return home.

There will be a moderate admission fee with special half-price tickets for students of all ages including the college level.

STONEWALL

"God is a Spirit; and they that worship him must worship him in spirit and in truth." St. John 4:24

Mrs. Elsie Thornhill had as her week end guests, Mrs. Mabel Franklin and Mrs. Essie Chick, of Lynchburg. So nice to see them at church Sunday.

Mr. Jim Herndon is a patient at Lynchburg General Hospital. He is somewhat improved.

Mr. Jack Caldwell went to Lynchburg to his doctors Friday. Mrs. James Jordon took him. He is slowly improving.

The good men of our neighborhood have picked all his corn and they are planning on seeding his fields for him. The best niehbors are really found in the Hebron neighborhood.

So many have visited Jack Caldwell. I can't name all of them. He appreciates each one coming.

Mr. and Mrs. I. B. Wheeler will start Wednesday morning for Thaxville, Ill. for a visit with their daughter and family, Mr. and Mrs. Don Kalding, Denise and Mark.

Mrs. Nellie Krause returned Wednesday from Boston, Mass., after visiting her neice, Mrs. Franklin. She reports a glorious ride on the plane.

Here are hopes of a big crowd Friday at Hebron to the Association. It has been a long time since it was held there.

Mrs. Bob Harris visited her parents Sunday.

Mr. and Mrs. I. B. Wheeler visited Mr. and Mrs. Clinton Gillaspie Sunday night.

Birthdays

Blanche Dickerson .... Nov. 4
Elsie Baldwin ..... Nov. 6
Cindy Roach ..... Nov. 7
Phillis Richardson .... Nov. 9
Ricky Dickerson ..... Nov. 10
Allie Wayne ..... Nov. 12
Wilson Almond ..... Nov. 12
Wayne Thomas Jones .. Nov. 15
Zandra Elder ..... Nov. 15
Buddy Thompson .... Nov. 19
Mary Bagby ..... Nov. 19
Kyle Almond ..... Nov. 24
Louise Roach ..... Nov. 24
Christine Nash .... Nov. 27

FEEDER CATTLE SALE OCTOBER 27

A Feeder cattle sale will be held at the Phenix Livestock Market, Inc., Phenix, Va. on Wednesday, October 27at 7p.m.

Cattle will be weighed in from 8 a.m. to 6 p.m. All types of feeder cattle can be brought to the sale. Out of state buyers will be on hand.

CLOVER HILL

"Upon this rock I built my church."

Mr. and Mrs. Walter Carter of Pamplin, Va. visited Mrs. Lucillle Walker Sunday afternoon.

Floyd Dean Berkley, Jr. celebrated his 13th birthday Sunday with a surprise birthday party.

Nine year old evangelist Colbert was greeted by a large crowd, at the Gravel Hill Baptist Church on Sunday afternoon.

Mrs. Elizabeth Jones of Bronx New York attended Church at Gravel Hill Sunday. Also her sister, Miss Evelyn Pankey.

Mr. Landon Walker visited in the home of Mrs. Lucille Walker and Mrs. Louis Gordon on Sunday afternoon.

Bankshares, Inc. Reports Increase In Deposits

LYNCHBURG, Oct. 15 –Fidelity American Bankshares, Inc. has reported a 16.0% increase in average deposits for the first nine months of 1971 with $319,488,000 as compared to $275,354,000 for the same period in 1970. Loans on an average basis rose from $192,496,000 in 1970 to $207,768,000 in 1971, an increase of 7.9%.

Total average resources of the Lynchburg - based registered bank holding company were also up during the third quarter of this year: $359,957,000, an increase of 14.4% over 1970's average assets of $314,703,000. Consolidated operating earnings for the period showed a 5.0% increase, $2,489,717 or $1.69 per share, up from $2,367,187 or $1.61 per share in 1970. Consolidated net earnings were up 20.0% over last year, $8,814,084 or $1.92 per share, advancing from $2,349,323 or $1.60 per share the previous year.

Affiliate members of the holding company are Fidelity National Bank, Lynchburg; American National Bank, Portsmouth; Bank of Hampton Roads, Newport News; Bank of Natural Bridge, Natural Bridge Station, and Fidelity National Bank, Buchanan. Several other banks are also under consideration for affiliation with the holding company.

BUY-SELL-RENT-HIRE... Classified Ads DO IT BETTER

Adding Humidity To Air Cuts The Static At Home

ADDING MOISTURE TO THE AIR when necessary, improves heating comfort, eliminates dryness, reduces dry deterioration of materials, increases life of wood and fabrics and reduces static electricity, usually generated by walking on carpeting. This Westinghouse automatic humidifier features solid-state infinite-speed-control fan with speeds from 650 to 1150 rpm, a removable nine-and-a-half-gallon rust-proof water reservoir and a tilt-out panel for easy refilling.

3 MODELS FROM WHICH TO SELECT

POE HARDWARE CO., INC.
Church Street - Appomattox, Va.

TEXACO
ANTI-FREEZE
GALLON $1.69
GILLETTE SNOW TIRES
$22.95 AND OLD TIRE
4 PLY NYLON
7:75 TO 8:25
14 INCH AND 15 INCH
Parkway Texaco
RICHARD PHELPS, OWNER AND OPERATOR
ROUTE 24 APPOMATTOX, VIRGINIA

CHESTNUT MOUNTAIN HUNT CLUB
SHOOTING MATCH
SATURDAY
OCTOBER 23, 1971
at 1:00 P. M.
AT HERNDON'S STORE
TURKEYS AND HAMS

RIGHT NOW
IS THE TIME TO BUY A USED CAR!
Buy, Finance and Insure Your Car on the Spot.
Instant Adjustment Throughout
The United States — Through MIC
MIC MOTORS INSURANCE CORPORATION

ALL EXCITEMENT
...t · Suits
...99 · $15.99

Open Friday night 'till 7 P. M.
MARSHALL'S DEPT. STORE
MAIN STREET APPOMATTOX, VIRGINIA

PASSENGER CARS

1969 CHEVROLET
MALIBU Sport Coupe – V-8 Motor –396 Turbohydramatic Transmission –Power Brakes & Steering –Radio –White Wall Tires –Clean – One Owner

1969 CHEVROLET
MALIBU Convertible – 396 Motor – 4 Speed Transmission –Radio –White Wall Tires –Exterior Color Green with White Top – White Vinyl Trim Interior –

1969 CHEVROLET
BELAIR – 4 Door Sedan –V-8 Motor –Standard 3-Speed Transmission –Radio Exterior Color Green –Clean –One Owner –

1968 CHEVROLET
IMPALA – 2 Door Coupe – 327 V-8 Motor – Air Condition – Power Brakes & Steering – White Wall Tires – Exterior Color Blue – White Top –Blue Vinyl Interior –

1966 CHEVROLET
IMPALA Convertible –V-8 Motor – Standard 3-Speed Transmission – Radio –White Wall Tires – Exterior Color Red– with Black Top –CLEAN CAR!

1965 CHEVROLET
CAPRICE – 4 Door Hard Top – 396 Motor – Automatic Transmission – Air Condition – Power Brakes and Steering – Exterior Color Blue –Black Vinyl Top–

1971 VEGA
2 Door Coupe –Automatic Transmission – Radio –White Wall Tires – Exterior Color Green –One Owner–

1971 VEGA
2 Door Coupe – 3 Speed Transmission–Radio –White Wall Tires – Exterior Color White – Clean – One Owner –

1969 VOLKSWAGEN
2 Door Sedan – 4 Speed Transmission–Radio –White Wall Tires – Exterior Color Black– One Owner –Clean–

1966 OPEL
2 Door Sedan – 4 Speed Transmission–Radio –Exterior Color Red –Clean–

MOSES MOTOR CO., INC.
Route 460 Va. Dealer's License No. 3 Appomattox, Virginia